Richmond Record-Herald

VOLUME XXX—Nineteenth Year | RICHMOND, CALIFORNIA, MONDAY, JULY 26, 1920 | NUMBER 174

RIOT CALL FOR POLICE HELP

CAR TURNS OVER AND 2 BADLY INJURED

Richmond had its usual line of automobile accidents Sunday, and in one of them there were narrow escapes from death. Two of the victims of one of the accidents are in the Craven hospital.

Last evening about 6 o'clock Anest Papadakis, brother of Tony Papadakis, and Nick Georges were out riding in their automobile, and when they turned on to Cutting from Pullman, a garage man was pulling a car from the curb, and coming from San Pablo avenue was a big Cadillac coming toward them on the wrong side of the street. In attempting to avoid a sure collision, they made a quick turn and the Ford turned over completely and then landed on its wheels again.

Both men were thrown from the car. Just at this time Mayor J. N. Long and his wife happened along, and they bundled the injured men into their machine and rushed them to the Craven hospital. Papadakis is badly bruised about the body, and several severe cuts on the head. It took five stitches to sew up the wound. George's shoulder is badly wrenched, but the physicians do not believe that there is any dislocation, nor that any bones are broken. How the men escaped being killed is a miracle to those who witnessed the accident.

The big Cadillac that was the cause of the trouble turned around and headed for San Pablo avenue as fast as it could, before the number could be secured.

Second Accident

Shortly after eight o'clock last evening at the corner of Sixth and Macdonald there was an automobile collision between H. R. Taylor of 255 South Third street, and C. A. Porter of 3827 Fourteenth street, Oakland. The buffer of one car was broken and the fenders of the other were mashed. None of the parties was injured.

WATER LITIGATION MAY LAST YEARS

Water litigation was set for hearing this morning at 10 o'clock before Judge St. Sure in the Superior court in Oakland, that may not be settled for twenty years. Antioch is seeking a temporary injunction to stop immediately all the large diversions of water from the Sacramento and San Joaquin river.

Upriver districts claim that $60,000,000 worth of crops would be ruined by a temporary injunction, whereas a delay of forty-five days would save the crop and permit the case to be fought out on its merits. Meanwhile, they suggest that Antioch get fresh water by barging it from a short distance up the river, and at a cost not exceeding $10,000.

Antioch is using the river at present, but its counsel claims that in ten days the river will be so low that salt water will reach above the city and make the supply unfit for drinking purposes.

Practically all of the water laws of California will be put to the test in the controversy now before the courts.

Dancing Academy To Be Opened in Pulse Bros. Hall.

"Frank's Dancing Academy," a new institution for Richmond, will be opened next Saturday evening at Pulse Hall at the corner of Sixth and Macdonald by F. G. Moitoza of San Pablo.

There will be dancing every evening, with the exception of Thursdays and Sundays. Good music has been secured and there will be thirty teachers in attendance.

GETS TEN DAYS

Charles Hill, a negro, was in the police court this morning on a charge of evading railroad fare. He got ten days.

The Board of supervisors are in session at Martinez today.

DESERTING JAPANESE SAILORS ARRESTED

It begins to look as one big plot for the smuggling of Japanese into this country has been uncovered by the federal authorities. The trail starts at Crockett, Contra Costa county. Saturday, five Japanese sailors who left the freight steamer East Temple were arrested just after they had arrived in Oakland.

The five men were stopped by Patrolman C. F. Jorgensen of the Oakland police just as the automobile they had hired in Crockett was driving on a Creek route ferry boat at Oakland. The Japanese were questioned by the police officer, but they were unable to converse in English. The chauffeur of the car volunteered the information that he had been engaged to transport them from Crockett to San Francisco.

The leader of the Japanese gave his name as Telchu Yoshitoma, and admitted that he and his companions had just arrived in Crockett from Japan. He had a pass from the captain of the ship permitting him to land, but he had no passports or other credentials permitting him to enter the country. The four others had no credentials of any kind.

They were taken to the city prison, and John Robinson, chief of the immigration office, was summoned by the police to make an investigation.

According to Robinson, there is little doubt that the five Japanese sailors intended to smuggle themselves into the country illegally, and he declared that it was probable that the the same method had been used for some time by Japanese to secure entrance into America.

The men have been handed over to the immigration authorities. An investigation is under way to determine whether or not other Japanese have succeeded in slipping into the country by the ruse of shipping as sailors on incoming freighters bound for local ports like Crockett and then deserting the ship.

Automobiles Come Together With a Crash at El Cerrito

About five o'clock Saturday afternoon two automobiles came together on San Pablo avenue near Stege Junction. Both cars were badly dameged, but unfortunately no one was seriously hurt.

The two automobiles, both Maxwells, had been traveling north on the highway, David Gobba and his father, of El Cerrito, in the front car, and W. A. Grow, Superintendent of Construction for the Hawaiian Sugar Refining Co. of Crockett, with two other passengers, occupied the car following.

Statetments of the two drivers are as follows: David Gobba relates that he was on his way to a grocery store near Stege Junction and had slowed down to turn around, giving the signal to cars in the rear. One car closely following sounded his horn and passed before Gobba turned; then he looked behind to see that no other cars were close, and started to cross the highway. He saw Grow's car coming at a high rate of speed about 200 feet away, and believed that he had plenty of time to get turned around. Grow's car struck his rear wheel and fender while turning, breaking the rear wheel into kindling, springing an axle and denting the fender and the body of the car.

W. A. Grow said he was traveling not more than 25 miles an hour and that he did not see Gobba signal to make the turn and tried to avoid hitting the turning car.

The fact that Grow swung clear over to the left and off the highway when he was within 75 feet of Gobba's car, shows that Grow at first thought he could pass in front of the turning car, and then had to turn back to the right again, but not in time to avoid a collision. This would indicate that Grow was either traveling at an excessive rate of speed or else did not have his car under control.

Bystanders who witnessed the accident say that Grow was traveling at a speed of at least 45 miles an hour.

Grow's car suffered most, with a broken front spring and bent frame, and also broken radiator lamps, etc.

Motorists Fear Big Raise In the Price of Gasoline

Although the price of gasoline furnished by the Standard and the Union Oil companies still remains at 23 cents a gallon—but there is a limit to it—those who patronized the Shell company yesterday came face to face with 27 cent gas. Speculation is running riot today as to the ultimate priceo f gasoline.

Some autoists said they "had heard" that the oil companies are aiming eventually at 45 cents a gallon to the consumer, and that the action of the Shell Oil company in boosting the price to 27 cents a gallon on Saturday was but an opening wedge and that the other companies would follow suit.

The other companies are charging 23 cents a gollon to the consumer, but will sell only sufficient to permit the motoristt o have five gallons in his tank. If a tank contains more than five gallons they will not sell any.

The Shell company places no limit on the quantity of gas it will sell the autoist. The explanation given for the increase by the Shell company is that the autoist must pay for the privilege of being able to buy in unlimited quantities.

ATTORNEYS GET $40 FEE FOR FILING 331 SUITS

What is believed to be a record low fee for legal work has been established when Superior Judge A. B. McKenzie allowed Faulkner & Faulkner, San Francisco legal firm, $15, which in addition to a $25 fee granted several months ago, is all the remuneration they have received for commencing 331 suits.

The actions were filed by the firm for a contractor against the Watkinson estate of Richmond to recover $2.88 for sewer construction assessments upon each of 331 lots. They also asked costs of suit and $15 attorney's fees in each action. The suits were segregated into three groups, one group coming up for hearing yesterday. Faulkner & Faulkner asked attorneys' fees and Judge McKenzie made his order for $15, asserting it his belief that the suits should have been consolidated into one action.

Judge McKenzie allowed costs of suit in each action, and the defendant estate also plans appealing to the higher court.

Both sides seem to be dissatisfied, and each have announced they will take an appeal to the higher court.

DEATH OF LITTLE GIRL

The funeral of Elizabeth Martha Marvin will be held Tuesday afternoon from the family residence on Mancilla avenue in El Cerrito. Deceased was the four months old daughter of Mr. and Mrs. Leonard Marvin. The arrangements are being made by the Curry undertaking parlors.

S. F. MEN ARE FINED FOR CONDUCTING CRAP GAME

That game of craps that was being run at East Shore Park yesterday at the picnic of the Knights of America, and which resulted in a big fight, was a pretty expensive one to those who were conducting it.

This morning in the police court Harry Wishnigh of 200 Hayes street, paid a fine of $200. Mayer Cohen was fined $100, which has not yet been paid, and Sol Bercovich was fined $100 and sixty days in the county jail. Wishnigh is at liberty, but the other two are still in jail.

Yesterday afternoon a riot call came to the police department from the park, and Chief Woods, accompanied by Inspector Wylie rushed to the place, and after a chase through the hills near the Park and all over Bay View Park, the three men were arrested on San Pablo avenue.

The fight resulted over a crap game, and the charge that it was being conducted on a crooked basis brought about the fight.

ENDORSEMENTS ARE MADE BY THE REPUBLICAN CO. CENTRAL COMMITTEE

At the meeting of the Republican county central committee held at Martinez Saturday, Harding and Coolidge were endorsed on the national ticket, Samuel Shortridge for U. S. Senator, Charles F. Curry for congressman, W. R. Sharkey for state senator, and J. N. Long for assemblyman.

Ferry Runs All Night to Bring Over Automobiles

The ferry steamer Charles F. Van Damme ran continuously from 7 o'clock Sunday morning until 3 this morning, in order to carry all the business that came to it. Mose Moch, the manager, who has been on the job all the time, when asked how many autos they had carried, replied: "There must have been 500,000."

Plenty of Smoke But No Fire at Byrn's Residence

The fire department answered an alarm this morning for a blaze at the residence of R. W. Byrn at 240 South Twentysecond street, but it proved to be a false alarm. It seems there had been a fire in the fireplace, and the ashes had been dumped into the pit, and a wind had blown the smoke into the basement. Mr. Byrn's daughter saw the smoke and thought the house was on fire and turned in the alarm.

FUNERAL OF MOMBERG HELD THIS AFTERNOON

Andrew Momberg, who dropped dead last week while playing solitaire, was buried this afternoon fom the parlors of Wilson and Donnelly. The deceased had been in the employ of M. H. Lucey for a number of years, and the necessary funeral arrangements were provided for by Mr. Lucey.

Weekly Reception Committee for August Selected

The Rev. Paul Little has appointed the following reception committee to serve for the month of August: Mr. and Mrs. Hutt Brown, Mr. and Mrs. Henry J. Hill, Mr. and Mrs. William Hosking, Mr. and Mrs. George Long, Mrs. M. V Wright and Miss Nina Moody.

It is the aim of the pastor to carry out the full meaning of what it is to belong tot he "Church of the Cordial Welcome."

The annual ball of the Contra Costa Building Trades Council, held at East Shore Park Saturday night, was a big success. The music was first class, and the crowd was very large.

A large crowd attended the entertainment and dance given at the Richmond clubhouse Saturday evening by the Y. L. I. and the Y.M. I.

Don't "Hide" Your Money. Put It in a Bank.

Some people's savings are burned up, and some forget the hiding place, and thus they never do their owner any good. Such people are to be commended for having formed the habit of saving, but too much condemnation cannot be given the mind that didn't have foresight enough to use the bank. This bank pays 4 per cent interest compounded semi-annually, on savings accounts.

THE MECHANICS BANK

Macdonald Ave. at Eighth St. "At the Sign of the Clock"

"At the Sign of the Clock."

It Is Interesting

to note the interest you receive on your deposits with the First National Bank and the Richmond Savings Bank, which helps your account to grow.

If you have not an account with us, we invite you to start one now.

4 per cent Interest Paid.

FIRST NATIONAL BANK
MEMBER FEDERAL RESERVE SYSTEM
RICHMOND SAVINGS BANK
(SAVINGS)
SIXTH AND MAC DONALD

Richmond Record-Herald

Published Every Afternoon, Except Sundays and Holidays, by the RECORD-HERALD COMPANY

1030 Macdonald Avenue Telephone Richmond 70

G. E. MILNES ..... President and Manager
GROVER E. MILNES ..... Business Manager

SUBSCRIPTION RATES

1 Year.....$4.80 6 Months....$2.40 1 Month by Carirer..40c

Single Copies five Cents.

Entered at the Postoffice at Richmond, Cal., as Second-Class Matter.

OFFICIAL PAPER CITY OF RICHMOND

NEWSPAPER HOAXES

"The evil that men do lives after them," said the great poet, and of no person or business is this so true as the newspaper The many times that newspapers have given the world the first hint of big happenings are forgotten when one hoax is perpetrated.

The reported who conceived and sent out the false report of the signing of the armistice on November 7, 1918, was never known by name to the general public, but his work will not be forgotten for a generation, at least. It was a contemptible attempt to get credit for a "beat," or as it is termed in most newspaper offices, a "scoop," that prompted the taking of that chance Trusting to the difference in time believing that the momentous paper would be signed before the matter would appear in print, the item was sent forward. There is where a slip occurred. The Germans did not promptly sign, and the hoax was discovered.

Another hoax was the report sent broadcast a few days ago of the capture of Grover Clerveland Bergdoll, the escaped slacker. So circumstantial was the account that many papers were deluded and thousands of readers believed the deserter had been taken. The worst of this hoax is that it has started rumors in various parts of the country that are exceedingly detrimental to the government, especially in this time of unrest. Too ready are the people to believe statements that officers have been bribed to release the notorious prisoner.

Newspapers strive by every available means to protect themselves from such false reports. Great news items are investigated and verified unless sent under authority of the great press associations. Yet in spite of the utmost caution, such hoaxes are occasionally perpetrated. The wonder is that they are not more common.

Some persons affect to say that they do not believe the papers, yet every day proves that they do believe them—and the faith is not misplaced. Newspapers give the facts in ninety-nine cases out of one hundred. In many great affairs the first word of the world has come from the newspapers, not from the official reports. This was notably true in the Spanish war, but later years have been no exception. The censorship of the late war prevented the newspapers from giving real news of the struggle, but so soon as the censorship was lifted, we began to get the facts—and it is not he newspapers that we were first indebted for a copy of the Treaty of Versailles, weeks before it was officially released.

Being edited by humans, newspapers make mistakes, but you make no mistake to rely upon them.

PRINCE JOACHIM

The suicide of the youngest son of the late Kaiser takes from earth the most popular member of the House of Hohenzollern. Indeed, in the last days of the war it was generally believed that his father would abdicate in his favor.

Prince Joachim was modest, affable and brave. He fought on both eastern and western fronts with rue bravery—not one hundred and fifty miles in the rear, but on the firing line. The fact that he was severely wounded attests this fact.

His wound made him the idol of the people. It is to be regretted that he gave way to melancholy, for Germany has need of such as he. As a citizen he might have been of some use to the world—as a princeling he could do nothing worth while, for he was too far from succession to the crown.

It is difficult for us to see the good in our enemies. But of all the sons of the kaiser, of all the great military clique which throttled Germany, Prince Joachim was nearer the stature of a real man than any of the rest.

The civilized world of today and the donkey within it are surely akin. Both are experts at progressing backward.

ARE WE SLEEPING?

When we were forced into the war we found that Germany had laid a foundation for much sympathy in this country by years of propaganda. We found pro-Germanism in many quarters where we would not have looked for it, and much secret aid given our enemies. One of the hardest tasks in the early days of war was to fight the enemy in our midst.

That this propaganda was merely suspended, not abandoned, seems to be proven by the agitation going on at present. A socialist picnic in an Eastern city recently disclosed the fact that every member o the committee of arrangements was German; that Germa was the language spoken at the picnic, and that the speakers told the assembled crowds, in German, just what are the wrongs which this country is inflicting upon them—making them "wage slaves," etc.—whatever that means.

We are an easy going people—too easy at times, but we must not permit ourselves to be lulled into a false security. Let us not forget the lesson of 1917. Let us understand that Germany was whipped, but not conquered, and that before this war was ended she was looking forward to the next. We must not go to sleep.

MARKETS—NOT YIELDS

The great need of this country in the present farming section is to get goods to market promptly and at prices that will pay the producer, without too great absorption by middlemen. The waste in marketing is our most serious problem.

In some of the gardening sections of the country as high as 30 per cent and in some cases almost 40 per cent of a given crop may be left to rot in the field because it cannot be marketed at a profit, yet the people of the cities are in real need of that food. This is especially true of perishable fruits and vegetables.

Farmers take their produce to town where the buyers, usually in combination, offer what they choose, and the seller can take it or go home. In the latter case, of course, he loses all. If he sells at the buyer's price, the latter puts it on the market to the consumer, often at two hundred per cent over th price paid.

Our state and national agricultural departments could not do better than to turn their attention to a practical solution of a problem which is much more important than to produce more crops, when the producer cannot sell what is already produced.

EDUCATION WHILE YOU WAIT

It is great to get an education in less time than it takes to pay for a rocking chair on the installment plan. Now the government has established a "School of Foreign Commerce," and proposes to teach the pupils all about the methods needed in trade with foreign countries in the short time of thirty days.

Seems like really a waste of time. Why cannot this all be done in a week? Or, better still, why not condense it all into a tract and send it broadcast?

Of course, there are old fogies who do not believe these hot house courses are very practical. Some men are so foolish as to say that graduates from such schools have to unlearn most of their so-called information. But these people must be pessimists. It is given on the authority of the men who hold the positions of instructors—and they ought to know—that the schools are a big success. Of course the fact that the instructor is getting a good salary for a mighty little work hasn't anything to do with his opinion in the matter. Certainly nt. He is an expert, serving merely to make the world better, giving his vast knowledge at so much per give.

Says a contemporary, "Cox may ask Moore to run campaign." How much Mooss?

It's an easy matter to find people with whom you can argue, but it is a devil of a job to locate one you can convince.

The wise man is invariably well thought of by his neighbors, for he is first to consider the rights and feelings of others.

Don't waste time in pitying yourself. You can employ it to better advantage in removing the cause.

No two men ever think exactly elike, though one often does the thinking and others agree.

A Man Can Buy Good Clothes at Cherry's Cheaply—and on Terms

CHERRY CHAT
OF TEN STORES

The most popular makes of men's tailored clothes—the makes you see advertised in the national magazines—the clothes that are worn by the most fastidious dressers—are sold by Cherry's, and at prices that will save you money.

Not only can you save in the purchase of Cherry clothes, but you can have the added convenience of paying only a very small part of the cost at time of buying and pay the balance while you're wearing the clothes.

Come in and be "suited" in every way, to a suit you'll be proud of.

CHERRY'S
Women's Store
515 13th Street

Men's Store
528 13th Street
Oakland

23

Don't Forget to insert that little Want Ad that you had in mind—get it in to-morrow's paper

NOTICE TO VOTERS

A new and complete Registration of Voters is required by law during the year 1920.

Every person entitled thereto mus register thirty days before any election at which he or she desires to vote.

Registration for the purpose of voting at Municipal Elections for towns of the Sixth class, closes March 12th, 1920.

Registration for the purpose o voting at Presidential Primary Election, closes April 3rd, 1920.

Registration for the purpose o voting at August Primary Election closes July 31st, 1920.

Registration for the purpose of voting at General Election closes October 2nd, 1920.

You may register with the County Clerk or any of his deputies.

Dated: January 20th, 1920.

J. H. WELLS
County Clerk of Contra Costa County State of California.

The following are registration deputies:

A. H. MacKinnon, El Cerrito.
Frank Conlon, El Cerrito.
Mrs. Grace E. Castner, El Cerrito.
J. Sandvick, El Cerrito.
W. H. Williams, Giant
Geo. E. Valencia, San Pablo.
Frank Silva, San Pablo.
Mrs. Marie Smith, Rodeo
A. C. Faris, City Hall, Richmond
J. A Deadrich, City Hall, Richmond
Miss Georgia Johnson, 208 Richmond Ave.
Arthur D. King, 104 Washington Ave.
Miss Virginia Griffiths, 420 Macdonald Ave.
Martin J. Gordon, 319 Macdonald Ave.
J. H. Plate, 610 Macdonald Ave.
Mrs Jessie Lincoln, 307 35th St.
John A. Miller, Pt. San Pablo
Miss Pearl Anglum, 2235 Macdonal Ave.
Mrs. Marie L. Ogborn, 821 Bissel Ave.
Miss Nannie L. Nesbit, 621 Bissel Ave.

Feb. 5—Daily to

ASSOCIATED SAVINGS BANKS OF S. F.

Humboldt Savings Bank, 783 Market St. near Fourth.—For the half year ending June 30, 1920, a dividend has been declared at the rate of four (4) per cent per annum on all savings deposits, payable on and after July 1, 1920. Dividends not called for are added to and bear the same rate of interest as the principal from July 1, 1920. Deposits made on or before July 10, 1920, will earn interest from July 1, 1920.

M. C. KLEVESAHL, Cashier
June 26—13t

Worth Remembering

Don't throw away old winter sweaters, for the good parts will make splendid mittens for son or daughter next winter.

To keep kiddies underdrawers down around the ankle sew a piece of tape to the bottom of drawer legs and their legs will look much neater, as the drawers will not pull up and cause wrinkles in stocking legs.

Brown Sugar Gingerbread

Two-thirds cupful butter, two cupfuls brown sugar, one tablespoonful ginger, two eggs, one cupful milk, three cupfuls flour, two teaspoonfuls baking powder. Mix in order given, putting the baking powder in the flour and sifting both well. Spread on shallow pans, well buttered. When baked cut it into rectangular pieces.

FACTS!
you cannot deny them

Motorists buy Zerolene because it is good lubricating oil; because it makes the car last longer.

More than half the motorists of the Pacific Coast states use Zerolene. Such approval is never an accident; it is given only as a reward to products of highest quality.

The resoures, experience, knowledge and equipment of the Standard Oil Company create an efficiency in the manufacture of fine lubricants hard to duplicate elsewhere in the world.

Buy Zerolene for Correct Lubrication.

STANDARD OIL COMPANY
(California)

For Tractors
There is a correct grade of Zerolene for your tractor. Get our booklet on its Correct Lubrication. Ask our agent for a copy.

A grade for each type of engine

The Standard Oil ZEROLENE For Motor Cars

E. N. TENBROOK, Special Agent, Standard Oil Co., Richmond.

For Cooking and Heating
USE
GAS
IT
COSTS LESS

See the new modern time and labor saving gas appliances

AT YOUR DEALERS

Pacific Gas and Electric Co.
719 Macdonald Avenue. Telephone 531

Tilden Lumber Co.

PRICE---QUALITY---SERVICE

E. M. TILDEN, President

Office and Mill—15th St. and Nevin Ave. Phone Richmond 81
YARDS—Oakland, Berkeley, Richmond and Crockett

For Sale---
50 ft. corner on Macdonald Ave.

14 lots with large residence suitable for Sanatorium or Hospital; four blocks from S. P. Depot.

Inquire
S. R. WOODS & CO.
1434 Macdonald avenue.

WANT ADS

Above all in Bringing Results Our Want Ads Bring a Higher number of Results than any. Try one to-morrow.

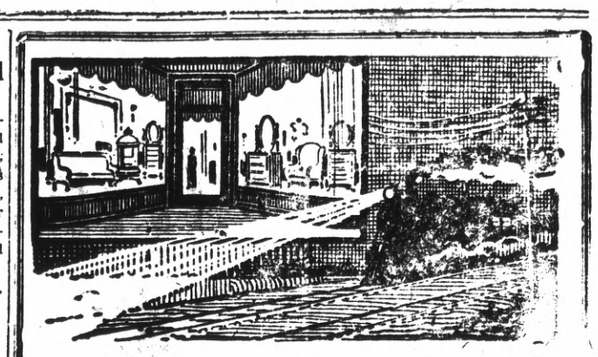

Have you ever watched the headlight of a locomotive, piercing night's blackness with a shaft of snow-white brilliance?

Then you have known the silent, unconscious appeal of light.

Modern Concealed Window Lighting

exerts the same quiet, undeniable entreaty to every pedestrian who passes your store after dark. Unconsciously he looks and pauses—unconsciously he recalls the brightness of your window and its cheerful, up-to-the-minute appearance. Bright windows make friends and customers. Light up now.

WESTERN STATES GAS & ELECTRIC CO.

Advertising is to a business
What Gasoline is to an auto.

Some people are mind-readers,
but most of them have to be told.

Show me a successful merchant
And I will show you that he is an advertiser

Advertising is the food
that a healthy business thrives on

UNION TRANSFER
AUTO SERVICE——STORAGE
FRANK SCHOLES, Prop
Office Schuler's Stationery Store, 800 Macdonald Avenue
MOVING, BAGGAGE, STORAGE—HANDLE ANYTHING
Residence Phone 1403-W

The Best of Fresh Meats

Telephone us an order for your particular steak, chops or roast and you will find that we give particular care to satisfy you.

CHICKENS—CURED MEATS—LARD

UNION MARKET 2114 Macdonald Ave. Phone Richmond 80

Richmond Conservatory of Music
906 Macdonald Avenue, Cunningham Bldg.
Principal, Aurora Thompson, A. G. S. M.
(Associate of Guild Hall School of Music, London, England)
PIANO, VOICE, VIOLIN, WIND INSTRUMENTS
Vocal and piano Tuesday and Saturday. Pupils Etude Club in connection with above, meets last Saturday in every other month. Interviews to arrange for lessons, Tuesday 12 to 1, and Saturday 2 to 3, by appointment.

Richmond Cottage Hospital
Ninth Street and Barrett Avenue Phone Rich. 885
A quiet homelike hospital for Richmond people under the care of their own physicians. Personal attention of graduate nurses.

COAL Draying and Storage
PILLOW BROS.
705 Macdonald Ave. Phone 91

Buy Your Coal Now!
RICHMOND-STEGE COAL, FUEL & DRAYAGE CO.
1500 LAUREL AVE., STEGE PHONE RICHMOND 619

Classified Rates

	2t	4t	6t	12t	24
3 Lines	$.25	.45	.60	1.00	1.50
4 Lines	.35	.60	.80	1.35	2.00
5 Lines	.45	.75	1.00	1.75	2.50
6 Lines	.50	.90	1.20	2.00	3.00
7 Lines	.60	1.05	1.40	2.25	3.50
8 Lines	.70	1.20	1.60	2.50	4.00
9 Lines	.80	1.35	1.80	2.75	4.50
10 Lines	.90	1.50	2.00	3.00	5.00

FOR SALE

FOR SALE.—Level lot, 25x100, slightly above grade, all street improvements, New Richmond Add. C. S. Dodge, owner, 1327 Leavenworth St., San Francisco. 6-11-6t

WANTED—Room, with or without board, in private family. Address Box 1[illegible], Record-Herald office. 6-11-3t

FOR SALE —REAL ESTATE

NORTHBRAE AND THOUSAND OAKS HOMES

Sunshine. Views. Fresh Air. Parks, Playgrounds, Schools, Beautiful Drives. The only way Berkeley can possibly grow. Key Route and S. P. transportation. Great future ahead. New homes being started every day.

$3150—$1200 down, $25 per month. Five rooms. Near to schools and transportation.

$3700—$1000 down, $40 per month. Five rooms. Cement exterior. Near to S. P. transportation and schools.

$5000—Easy terms. Five rooms and sleeping porch. Garage. Cement basement.

$5200—$1000 down, $40 per month. Cement bungalow, overlooking the bay. Fine veranda. Three bedrooms; garage.

PERCY H. BURNS
Northbrae Station. Berk. 2983
Office open Sundays.
BERKELEY, CAL.

FOR SALE—Good five room house, reasonable, windmill, tank, garage, chicken house, about 600 chickens, cow and heifer. See owner on place on south Seventeenth street near Wright Avenue. 6-24-2t

FOR SALE CHEAP—Furniture for three rooms and kitchenette. A bargain; also party can rent cottage; has good garden and will sell 15 white leghorn chickens, all laying. Call at 456-21st St. Leaving city is reason for selling. 6-10-3t

APARTMENT BUNGALOW

$400—Four large sunny rooms, with wall bed, some terms and a rent saver. No. 515 3rd street. Open for inspection from 1 to 3 daily. 3-1-tf

TWO AND THREE ROOM, unfurnished apartments, light, water and gas free. No. 3013 Cutting boulevard. 6-9-12t

POLITICAL CARDS.

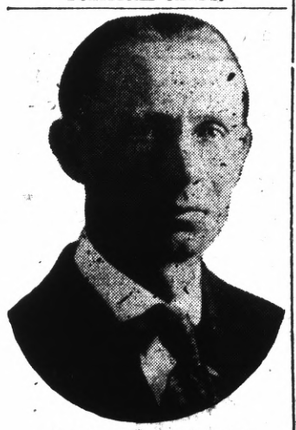

JAMES N. LONG
CANDIDATE FOR REPUBLICAN NOMINATION FOR MEMBER OF ASSEMBLY EIGHTEENTH DISTRICT
Primary Election August 31, 1920

Ernest H. Kueffer
Candidate for Republican nomination member of Assembly, Eighteenth district, primary election August 31, 1920.

CLASSIFIED ADS.

NEW TODAY

WANTED.—A single furnished housekeeping room. Address box 230, Record-Herald office. 6-15-3t

WANTED.—$3000 at 6 per cent on flats at 547-49 Sixth street, valued at $6250. A No. 1 security. J. V. Nelson, 2845 Twenty-third avenue, Cal. Phone Fruitvale 2341 J. 6-14-6t

FOR SALE—Two lots, corner of 5th street and Cutting Boulevard, cheap. Apply 152 Harold avenue, San Francisco, Cal. 6-30-1mo.

FOR SALE.—Two fine Toggenburg goats, five and seven months old, also dining room set. Apply 766 Seventh street. 7-9-2t

FOR SALE.—Fryers, forty cents per pound; also pullets three months old; and laying hens and ducks. Address 621 Eighteenth street. 6-14-2t

FOR SALE OR TRADE.—Lots 1 and 2, Block 4, in the 1915 Exposition tract, Richmond. Will take a good Ford in part payment. P. A. Stenberg, El Cerrito, Cal. 6-15-[illegible]

CANARY BIRDS FOR SALE.—Good singers. Apply 676 Fifth St. 6-25-3t

CAN YOU ASK MORE FOR YOUR MONEY

5 room cottage, price $2200, $195 down.

4 room cement bungalow, modern, garage, price $2750, $300 down.

Corner store, 7 rooms, garage, $3500, $200 down.

Exchange store and 4 rooms for cottage.

MRS. G BANDUCCI,
Room 5, Berry Building
6-18-6t

LOST AND FOUND

FOUND—A little poodle dog on Standard avenue, answers to the name of "Trixie." Owner can have same by proving property and paying the charges for this advertisement. Call at 46 Arizona avenue, Pt. Richmond. 6-12-3t

WANTED

WANTED—For rent for use in Richmond, one small concrete mixer, with gasoline engine; also 3,000 board feet second hand lumber. R W. Littlefield, 357 Twelfth street Oakland, Cal.; telephone Lakeside 6750. 5-6-3t

MANIS HOTEL
MRS. A. MANIS, Prop.
232 Sixteenth Street
Just completed, everything new, nicely furnished, hot and cold water in every room, baths, rates reasonable.

CASWELL COFFEE
The Coffee You Drank at the Fair
L. HUNT
Tel. Rich 540

Drink Chinese Herbs

Their healing qualities are attested to by hundreds of men and women, suffering from all kinds of ailments, we have restored to health. They are nature's own cure and often help where everything else has failed. Ask us about them. No cost for consultation.

No cost for consultation.
Office Hours: 10 to 7; Sundays, 10 to 12.
Drs. Chan & Kong
Phone Oakland 8040.
501 Clay St., Corner 6th St.
OAKLAND, CALIFORNIA

THESE PAINTERS CARRY LIABILITY INSURANCE

ZEB KNOTT
SHERWIN-WILLIAMS PAINTS STAINS AND VARNISHES
All Grades of Wall Paper
Painting and Paper-Hanging
319 North Seventh street.
All Work Guaranteed

BURDON & KIRKHOUSE
Paperhangers, sign writers, painting contractors. Wall-paper, paints, oils and varnishes.
1412 Macdonald Avenue.
Tel. 828

WANTED AUTOMOBILE in good condition in exchange for 50x100 Richmond Center Subd. near Macdonald avenue, improved street, curb, sidewalk and water. Owner, 235 Byron St., Palo Alto, Cal. 6-13-4t

STORAGE
Fire proof building, costs no more than in an old shack.
R. W. BYRNE
314 Sixth St., next door to Postoffice.
Telephone 756.

Italian Restaurant
RAVIOLA SPAGHETTI
SERVED AND FOR THE HOME
312 MACDONALD AVE.
Phone 148 W.

GOOD VALUES, LOW PRICES
—on—
DRY GOODS AND SHOES
A. BLESIO
100 Washington St., Pt. Richmond, Cal.

Telephone Richmond 1265
A. E. CARSON
Designer and General Contractor
Plans FROM Where I Build
Residence 524 4th Street.

W. H. MALLORY
Formerly with Marshall Steel Co.
EXPERT CLEANERS AND DYERS
314 Sixth St., Richmond, Cal.
Office phone 756; res. phone 893W

We are Dyeing to Please You.
Cleaning, Repairing, Altering. We call and deliver promptly
Phone Rich 904
CITY CLEANING & DYE WORKS
330 2nd St.

AMERICAN TRANSFER COMPANY
Furniture and Piano Moving
Country Trips
Office: Elks Bldg., 10th and Macdonald
Phone Rich 907

save 25 per cent by bringing and calling for your own work.
Hand Pressing and Cleaning
GLOVES FREE
THE STANDARD CLEANERS AND DYERS,
224 Macdonald Ave.

EXPRESSING
CENTER TRANSFER
302 MACDONALD AVE
Telephone 214

Have your suit cleaned and pressed at Black's, Tenth and Macdonald. Phone 723. We call and deliver. Prompt service and good work. tf

Chiropractic patients get well. H. A. Brown, D. C., Pulse Bldg., 606 Macdonald avenue, 10-12, 2-5, 1-8. Phones Office 600; res. 333. 11-1-tf

When Up Town Enjoy your Ice Cream Specials at
CLARK BROS.
1019 MACDONALD AVE.
Successors to H. J. Beyer.
Ice Cream delivered in bulk, 1-2 gal. to 6 gals.

HELP WANTED

WANTED.—Educated workers for Viavi. Call Mondays, Wednesdays and Fridays from 1 to 5 p. m., room 10, Berry building. 9-12-tf

Real Estate For Sale

$1900.—5 room modern bungalow with 2 lots, 2 blocks from San Pablo Ave., in El Cerrito $500 dowwn bal. $25 per month.

$3150.—5 room modern bungaglow lot 30x140 feet, alley in rear with garage 3 1-2 blocks North of Macdonald Ave. $1000 down, bal. monthly.

5 room, story and half house on two lots, $3800, good terms, balance 6 per cent interest.

$3350.—4 room modern bungalow with 2 Lots close in $1200 down bal. $25 per month.

$4500.—7 room modern house on Bissell Ave. Lot 42x100 feet half cash, bal. monthly.

We write fire insurance, workman's compensation and bonds. We make deeds, mortgages, contracts, etc. Notary work promptly attended to.

Legal papers and notary work promptly attended to.

CONN BROS.
258 SIXTH STREET

FOR RENT

FOR RENT.—Five room flat, upstairs at 120 Washington avenue, just renovated. Call Richmond 868, or apply to H. G. Stidham, 163 Washington avenue. 3-15-tf

RICHMOND LAND OFFICE
268 Twelfth Street
Richmond, Cal.

6 room house, three-quarter acre of land., barn and chicken houses, all fenced, some fruit trees. Price $4500; terms, $1500 cash and $25 per month at 6 per cent.

5 room house, 6 foot basement, lot 2 1-2 x 100 feet, chicken house, all fenced, price $3000, terms, half cash balance can stand at 6 per cent; two blocks from public school.

3 room house, lot 85x106, all fenced, chicken house, some fruit trees, price $2250.

7 room house, lot 50x208, on the highway, price $3,650.

5 room house on a corner lot with a garage, price $3,650.

10 acres of land adjoining the southern Pacific railroad, price $11,000.

Lots 100x100 in San Pablo, $10 per month. 2-22-12t

FOR EXCHANGE.—Sixty acres at Riverbank, Stanislaus county, Oakdale irrigation district; 10 acres three year old figs; balance in grain; adjoining city limits; price $18,000; want Richmond property. Arthur Walstrum, Modesto, Calif. 4-29-6t

Sure Relief

BELL-ANS FOR INDIGESTION

FRATERNAL CARDS

NATIVE SONS.—Richmond Parlor No. 217, N. S. G. W.—Meets every Wednesday evening in K. of P. hall, 5th and Macdonald. Dr. Blake pres., 704 Macdonald ave.; R. H. Cunningham, secty., 520 Ohio St. tf

RICHMOND LODGE, No. 13, K. of P.—Meets every Friday night at Pythian Castle, 5th street near Macdonald avenue. A. W. Parker, C. C.; F. G. Blackhart, K. of R. and S. Examination of Pages July 30; Page Rank, August 6; Esquire Rank, August 13.

ATTORNEYS-AT-LAW

ALVIN GERLACH
Attorney and Counselor at Law
401-5 Humboldt Bank building, San Francisco, Cal. Tel. Kearny 1666. No. 1002 Macdonald avenue, Richmond, Cal. Tel. Rich 161.

J. E. RODGERS
Atorney-At-Law
Martinez California.

DANIEL BARTON
Attorney-at-Law
607 Macdonald Ave. Phone 425
Opening Evenings.

CHARLES B. WOOD
Notary Public
I handle Insurance—Life, Accident and Fire
202 Macdonald, with J. B. Baldwin
Phone 474
Res. 407 Ohio St. Phone 143

PERSONAL

"Let MAYER DO IT" If you want our old suit made like new ring up phone 452. Cleaning, Men's Repairing or Presing. Work called for and delivered. Mayer's American Cleaning Works, 1116 Macdonald Ave.

NOTARY PUBLIC

GROVER E. MILNES
Notary Public
1030 Macdonald Ave.
Office Phone 70
Residence phone, 762

NOTARY PUBLIC.—I make and acknowledge all kinds of legal papers; deeds, mortgages, contracts, leases, etc. Houses to rent, fire insurance. H. Stidham, 163 Washington avenue. Phones, office 868. Residence phone 70. 3-27-tf

PROFESSIONAL CARDS

DR. J. B. SPALDING
Physician and Surgeon
DR. CLARA SPALDING
Women and Children
Telephone Richmond 20
Office: 803 Macdonald Ave. Berry Bldg

RICHMOND WINDOW CLEANING CO.
HOUSE AND WINDOW CLEANING
P. REGALIA
Phone Rich 749

BERT CURRY
UNDERTAKER—EMBALMER
Parlors 332 Eleventh Street
Service Day or Night
Day and Night Phone 429

Richmond Laundry
You Are Particular! So Are We!
Phone 414
1517 Macdonald Ave.

When You Borrow Money

consider not ONLY the cost, but the terms of repayment. In this respect we offer the following rates for your consideration:

$10.00—Pay us 8 payments of $1.60
$35.00—Pay us 12 payments of $3.50
$50.00—Pay us 9 payments of $6.00
$75.00—Pay us 9 payments of $9.00

Weekly payments; monthly if desired. Other amounts and number of payments arranged to suit your convenience.

If you are a housekeeper or have a steady salaried position, we will supply your wants quickly and confidentially.

Call, write or phone
Reliable Loan Co.
Suite 4 1-3-4, Dalziel Bldg.
1312 15th St., cor. Clay-Washington Sts
OAKLAND
Phone Oakland 5122

Money Loaned
—on paid up—
LIBERTY BONDS
90 per cene on face value of 1st issue.
85 per cent on face value of 2d and 3d issues.
7 per cent interest—No other charges.
Cash without delay.
JOHN NICHOLL COMPANY
488 Ninth Street.
OAKLAND, CALIF.

D. D. DRAKE
607 Macdonald Avenue—Room 1
We will cash your War Savings Stamps for you. We buy guaranteed Receivable, etc When you wish money come in and see us about it.

LOANS TO SALARIED PEOPLE; ALSO ON FURNITURE, PIANOS, OAKLAND CREDNT CO., 100 Bacon Bldg., 12th and Washington Sts. Phone Oakland 1668. Office hours: bet. 1 and 5:30.

Wilson & Donnelly
FUNERAL DIRECTORS
(Successors to E. B. Smallwood)
Aubrey Wilson, Manager
Mrs. N. V. Wilson, Lady Assistant.
Ambulance service.
727 Macdonald Avenue
Phone Richmond 113

PHILADELPHIA DIAMOND GRID BATTERY
Make good all the time
Commercial Garage
331 4th St.
General Repairing.

The Craven Hospital
Conducted by Graduated Nurses
MEDICAL, SURGICAL and MATERNITY CASES
Baby incubator installed.
Received under the care of their own physician.
10th and Clinton. Phone 354

Edison Mazda Lamps
And General Electric Motors cost no more than inferior makes. We are agents for both, and solicit your patronage.
Pioneer Electric Co.
318 Macdonald Ave.
Telephone Rich. 17.

Meyer Bros.
Dealers in Coal, Wood and Grain
All Orders Delivered.
Phone Rich. 55J11 San Pablo, Cal

PRICELESS
is the value of your eyesight. What man or woman would sell their vision? Yet people keep on buying glasses anywhere because they are cheap, not because they are correct. The proper thing to do is to come to an expert oculist and have the right glasses fitted to your eyes. Come to us.
Dr. C. R. Blake
SPECIALIST
EYE, EAR, NOSE and THROAT
Rooms 1, 2, 3 and 4
704 Macdonald Ave., Upstairs

Cancer Removed Without the Knife

For months I suffered from Cancer on the side of my neck. I underwent an operation and had the first one removed, but it was immediately followed by a larger one. I visited different cancer specialists and took various treatments, but pain increased daily. I suffered so intensely that I lost 16 pounds in three weeks. I could neither eat nor sleep, but walked the floor night after night in my agony.

Finally, in desperation, I went to the FONG WAN CHINESE HERB SPECIALISTS for herb treatment. The first cup of Herb Tea gave me such relief that I slept nearly all night. During the next two weeks my system was cleansed and strengthened, and I gained 12 pounds. At the end of the two weeks the cancer broke and came out by itself, thus making another operation unnecessary. Now that the Cancer is entirely gone, it has left my face smooth, with scarcely a scar.

I worked in Moore's shipyard over two years and I reside at 3325 E. 17th St., Oakland, and shall be glad to give any one interested further particulars regarding my case and this marvelous herb treatment.

FRANK DUARTE,
3325 E. 17th St., Oakland.

Fong Wan Herb Co.
Herbs prepared specially for each individual case.
568 8th St., cor. Clay, Oakland, Cal. Phone Oak. 3707. Consultation free.

"Oakland, Cal., Nov. 14, 1918
To Whom It May Concern — Dr. Wong Him, 1701 Webster St.
Dear Sir — Having had experience with bad health, I feel that I must write you a few lines to let you know how thankful I am for the benefit I received from your treatment. I have treated with several physicians for a complicated disease and my cases was given up as hopeless. I was suffering from stomach, heart, liver, head and kidney trouble. When I called to see Dr. Wong Him I placed myself under Vong Him as an honest, upright doctor in his care and I consider my cure permanent. I can recommend Dr. Wong Him as well as a skillful physician, hoping that these few lines may prove of value to those who are suffering and wishing to be cured, I remain.
MRS. PEARL BROWN.
1011 22nd St., Oakland, Calif.

DISEASES OF MEN
Boils, swellings, discharges, nervous, skin, blood poison, etc., quickly treated; charges very reasonable; consultation FREE.
DR. T. D. HALL
707 Broadway Upstairs, Near Seventh, Oakland, Cal.

MEET ME AT

The Fair

O. O. OLNEY

751 Macdonald Ave.nue. Phone Richmond 811

Once a Pictorial User Always a Pictorial User.

New Lot of House Aprons Just In

WAIST APRONS 75c

BIB APRONS 90c

ALL-OVER APRONS $1.75 to $2.50

Extra Sizes $2.75–$3.00

We Give Trading Stamps

Episcopal Church Plans Picnic at East Shore Aug. 13

The members of the Episcopal Church are making plans to hold a big rally on Friday, August 13th, in East Shore park, at a rally day after the holidays. The use of the park was kindly donated by C. F. Donnelly, the manager of the street car company.

The day will be devoted to races and games. All races of merit will be run in teams.

Two handsome cups have been donated, one by the First National bank and the other by the Mechanics Bank. The cups will be suitably engraved and will be competed for each year by the boys and the girls.

All members of any organization connected with the Episcopal church such as the Boys' Club, Trinity Juniors, St. Edmund's Junior's guild, Trinity girls' club and church school can compete for the cups.

Individual prizes will be given for all races, such as sack, potato, needle and thread.

The program is now being worked out by Miss Clair Adair, M. J. Babcock and Rev. H. B. Hadlow, the officers o fthe church and the Sunday school.

Girls Wanted!

TO WORK IN

Dancing Academy

APPLY AT

Pulse Hall

Sixth and MacDonald

Between 2 & 4 o'clock P. M.

USEFUL HINTS

Lemon is better than anything else for removing fruit and vegetable stains from the fingers.

When packing a trunk, waists will be less mussed if they are put into a flat pasteboard box.

An old piano stool will be found useful in the kitchen, as it can be adjusted to different heights.

Never ask a woman her age. It is unbiblical to invite her to tell a lie.

Cow at Brentwood Has World Record Milk Production

Contra Costa is becoming famous in many ways. The world's records for butter and milk productions were broken this week when a cow of the Westwind farm near Brentwood completed her year's work with a record of 1200 pounds of butter and 28,000 pounds of milk.

According to present market quotations, Lady Aggie Echo Hengerveldt, the record breaker, has produced over $700 worth of butter in the last year.

Jewel Pontiac Segis held the previous butter record of 1,171 pounds, and El Aggie Fayne Johnson the milk record of 27,949 pounds. All of these cows are of the Brentwood district.

The Westwind farm is part of the Toyon Farm Association, which is building up one of the largest herds of Holsteins in the United States on its irrigated farms of that region.

Subway Plans Up Before Council Tonight's Meeting

At the meeting of the city council this evening the annual report of the city auditor will be presented for consideration.

City engineer H. D. Chapman has the completed plans for the improvement of the subway, and plans Forty-seventh and Meeker avenue. for the improvement of Forty-sixth.

City Attorney D. H. Hall will present the resolution calling the special election for harbor bonds, and addition to the present warehouse amounting to $500,000.

Vote For

Charles F. REINDOLLAR

Candidate for the Republican Nomination of

State Senator

Primary Election August 31, 1920

New Members Still Rolling in to the Knights of Pythias

Richmond Lodge, Knights of Pythias, elected two initiates at its convention Friday evening and referred eighteen new petitions and one transfer to investigating committees.

An analysis of the one hundred and eight admissions at the rodeo a week ago shows ninety-two initiates, ten transfers and six reinstatements. A class of instruction in the Page Rank will meet in the dining room at Pythian Castle Tuesday, Wednesday, Thursday and Friday evenings, next, to aid the new Pages in committal of the obligation and secret work. The work team of instructors includes Deputy Grand Chancellor Charles Woodruff, Master of Work A. W. Parker, Chancellor Commander W. E. Rose, Vice-Chancellor H. E. Hunt, Prelate D. S. DeLaney, J. A. Gregory, Major A. F. Browning, Captain H. H. Moore, R. H. Parker, A. S. Lilly, Robert G. Lee, B. C. Parker and B. E Lundeen.

Next Friday evening at nine o'clock the Pages will be required to exemplify their knowledge of the work in open lodge, as a condition preliminary to advancement to the Rank of Esquire

Indications point to a class of thirty-six to receive the Page Rank on Friday evening, August sixth.

The Esquire Rank will be conferred on Friday night, August 13.

Lineman Dies As Result of Shock and Fall

After lingering for two days, Jas. Wilson of Oakland, who was badly injured by receiving the shock from a 10,000 volt wire, died at the Craven hospital yesterday.

It will be remembered that while Wilson was at work at the sub-station of the Great Western Power company at Cutting and Pullman he came in contact with a high voltage wire. He was thrown from the pole and struck on his head on the concrete pavement below.

Wilson was unconscious from the time of the accident till death came.

Curd Sandwiches

Take one pound sifted sugar, the rind and juice of three large lemons, six ounces clarified butter and yolks of twelve eggs. Melt sugar and butter by very gentle heat. Stir in the rind and strained juice of the lemons. Stir all together until it is like honey. Have ready in a basin the yolks of the eggs, carefully beaten and strained. Add the warm mixture to the eggs by degrees; beat it for several minutes. If not sufficiently thick, return it to the pan for a few minutes. When quite cold it should be put in small jars, covered with bladder or vegetable parchment and stored like jam until ready for use. For the sandwiches use brown bread and spread with lemon cheese cured mixture.

URIC ACID IN MEAT CLOSES THE KIDNEYS

Take a glass of salts if your Back hurts or Bladder bothers you—Drink More Water

If you must have meat every day, eat it, but flush your kidneys with salts occasionally, says a noted authority who tells us that meat forms uric acid which almost paralyzes the kidneys in their efforts to expel it from the blood. They become sluggish and weaken, then you suffer with a dull misery in the kidney region, sharp pains in the back or sick headache, dizziness, your stomach sours, tongue is coated and when the weather is bad you have rheumatic twinges. The urine gets cloudy, full of sediment, the channels often get sore and irritated, obliging you to seek relief two or three times during the night.

To neutralize these irritating acids, to cleanse the kidneys and flush off the body's urinous waste, get four ounces of Jad Salts from any pharmacy here; take a tablespoonful in a glass of water before breakfast for a few days and your kidneys will then act fine. This famous salts is made from the acid of grapes and lemon juice, combined with lithia, and has been used for generations to flush and stimulate sluggish kidneys, also to neutralize the acids in urine, so it no longer irritates, thus ending bladder weakness.

Jad Salts is inexpensive; cannot injure, and makes a delightful effervescent lithia water drink.—Adv.

"The Third Kiss" Will Attract Many To the Richmond

Playing a somewhat different role Vivian Martin, the dainty and talenter Paramount-Artcraft star, is said to do some of her most charming work in "The Third Kiss," a new Paramount-Artcraft picture, which will be shown at the Richmond Theatre today.

"Missy" is a little factory girl who works among the people whom she is employed, this is kept a secret, as she wishes to atone in a measure for the wrong committed by her deceased uncle when, through his negligence, the factory was destroyed by fire, and many girl employees were burned to death.

To make her work more effective she is co-operating with Rupert Bawlf, a young man who has given up a life of luxury to better carry on settlement work among the poor. Although Rupert is married, he falls hopelessly in love with Missy. Oliver Coyne, a friend of Rupert, offers to marry Missy, revealing the brewing scandal in its true light to her by showing her a newspaper clipping. She agrees and the result of this loveless marriage is a big surprise. The climax of the picture is a thrilling rescue from a burning tenement of the heroine by her husband, which cements their friendship into a union of love.

The picture was directed by Robert G. Vignola. Supporting the star are many well known players.

Also thirteenth episode of "The Whirlwind."

State Board Warns Against Prevalence Of Whooping Cough

Reports of the widespread prevalence of whooping cough come to the State Board of Health from many sources, although the reports received from health officers do not show any very great increase. It is important that cases of whooping cough be reported, as required by law, and health officers should take steps to secure such reports from physicians who may be dilatory in the matter.

This disease is one of the most serious diseases of childhood, and miliary tuberculosis more often follows whooping cough than any other communicable disease that is commonly found among young children; and as a predisposing factor in general tuberculosis whooping cough is second only to measles. All children, but especially very young children, should be protected from this disease. Most deaths from whooping cough occur during the first year of life.

Because of the fact that the disease may be communicated during its late stages and during convalescence it is particularly difficult to control. Every case of the disease should be promptly isolated. It is impossible for the health officer to take control of all cases, because in many families in which cases may occur, physicians are not called. Public health nurses learn of many such cases and are able to give to the health officers reports of many cases that might otherwise escape their attention. Children should be guarded against whooping cough as zealously as against diphtheria, scarlet fever, small pox, or any other communicable disease. It is much more dangerous than any one of them.

Standard Oil Brings in New Well in Midway

The Standard oil company yesterday brought in a 5000 barrel well in the Elk Hills, Midway district, section 36, 30-24. The gravity of the oil is 26.4 degrees Baume. This new production of crude oil will increase the output of gasoline.

Development of new production in the oil fields is being materially hampered by the lack of drilling material, particularly casing. The Standard oil company has been obliged to shut down work on a number of wells because of the casing shortage, which is largely due to railway conditions in the East.

ALWAYS ON TOP WITH RESULTS
Try one of our Want Ads and Watch the Results spin your way
Result Producing Want Ads

Around Our Town

Frank Critchett of Bethany was in town Saturday. Critchett was one of the first settlers of Point Critchett.

Chiropractic patients get well. H. A. Brown, D. C. Pulse Building, 606 Macdonald avenue. Hours 10 to 12 m. 2 to 5 and 7 to 8 p. m. Phones, office 600; residence 333. 11-1-tf

N. Pritchard, former resident of this city, but now of Santa Rosa, is visiting friends here.

Mrs. H. G. Stidham and daughter left Saturday for Myrtledale Springs, where they will enjoy an outing.

After the show, drop into the De Luxe, at Eleventh and Macdonald, for a dish of ice cream, a cup of coffee or chocolate, or a delicious sandwich. tf.

Robert Busing, convicted burglar, and attempted jail breaker, is now in San Quentin. He was taken to the states prison Saturday afternoon.

Cleanliness is next to godliness. If you would have your whole system thoroughly clean take a steam bath once a week at the AMERICAN STEAM BATHS, 214 Macdonald avenue. 5-18-1mo

Frank Hess and family are vacationing on the Russian river.

After a visit with friends at Martinez, Mrs. A. F. Browning is home again.

A lecture on the "Conditions in Ireland" will be given this evening at Lincoln auditorium by Professor Thomas E. Hardy, late of the Belfast university.

A monster picnic and celebration was held by the Druids at Kozy Kove all day yesterday.

The athletic event pulled off Saturday night was attended by a small crowd.

Judge C. S. Hannum made the trip to the county seat this morning.

J. S. Reed, former printer of this city, and family, were in town today for a short time. They have just returned from a camping trip in Humboldt county.

Lafayette to Provide Against Fire Damage

At a meeting of the Lafayette Farm Center held on Tuesday evening, July 20th, to which more than eighty residents of Lafayette and vicinity were present, it was unanimously decided that the Lafayette section is in dire need of more adequate fire-fighting equipment, and that steps should be taken to procure this equipment. Mr. J. J. Boyer, who was elected director of the center, appointed a committee of five to canvass the territory for subscriptions with which the necessary equipment may be purchased. The committee decided that for the sum of $750 the present equipment can be modernized and additional chemical extinguishers obtained. As Lafayette has suffered from eight fires within the last six weeks, it was anticipated that this project will receive the support of all the residents of Lafayette and adjacent territory.

Everybody reads the Record-Herald.

TOO LATE TO CLASSIFY

FOR SALE—Cottage at 204 Nevin avenue, four rooms and bath, just repapered and repaired, cash or terms. For particulars and to see same, owner will call. Telephone Alameda 2529-W, 736 Lincoln avenue, Alameda, Cal. 7-26-6t

FOR RENT—Four room, unfurnished house. Inquire at 46 Terrace avenue; telephone Richmond 1424-J. 7-24-6t

FOR RENT.—Two rooms for working men, cooking allowed. $7.50 per room a month. Apply 701 8th St. 7-15-6t

LOST—Ivory comb with initial "E" on it. Return to Record-Herald office and receive reward; or 436 Thirteenth street. 7-15-3t

LOST—String of pearl beads between Sixteenth and Twenty-first and Barrett and Roosevelt avenues, reward. Return to 654 Eleventh St. 7-15-3t

LOST—Black leather covered notebook containing 3x5 loose leaf records of value. Return to A. M. Howes, this office, and name reward. J9-2t

LAKE TAHOE

$17.50—THERE AND BACK

Scenic Daylight Trip
Leave San Francisco ...7:20 a. m.
Leave Oakland .....7:50 a. m.
Arrive Lake Tahoe .....6:00 p. m.

San Francisco-Sacramento Rail'd

"Sacramento Short Line"
PIERCE-ARROW AUTO STAGE
For full information, write or telephone L. H. RODEBAUGH, Traffic Manager, Oakland, Cal. San Francisco Depot: Key Route Ferry. Oakland Depot: 40th and Shafter Avenue.

NOTICE OF FILING OF ASSESSMENT AND DIAGRAM BY SUPERINTENDENT OF STREETS IN THE MATTER OF THE OPENING AND EXTENDING OF FOURTH STREET IN THE CITY OF RICHMOND.

NOTICE IS HEREBY GIVEN that the Superintendent of Streets of the City of Richmond, County of Contra Costa, State of California, under and by virtue of the provisions of the "Street Opening Act of 1903", has filed in the office of the undersigned Clerk of the City of Richmond his assessment to pay the total expenses of the proposed improvement, to-wit: The opening and extending of said Fourth Street, together with the diagram attached thereto and made a part thereof. All persons interested are hereby notified and required to file with the undersigned Clerk of the City of Richmond, on or before the 20th day of August, 1920, their objections, if any they have, to the confirmation of said assessment. The date of the first publication of this notice is the 21st day of July, 1920.

A. C. FARIS,
Clerk of the City of Richmond.
(SEAL)

July 21, 22, 23, 24, 26, 27, 28, 29, 30, 31, 1920

T. & D. RICHMOND THEATRE

RICHMOND THEATRE PROGRAM

MONDAY
VIVIAN MARTIN in
"THE THIRD KISS"
Episode No. 13
"THE WHIRLWIND"
CHRISTY COMEDY

TUESDAY
CHARLES RAY in
"THE EGG CRATE WALLOP"

Starting time of Feature daily—Matinee 2:35; evenings 7:35 and 9:25

PRINTING

WE PRINT EVERYTHING REQUIRED BY THE MODERN COMMERCIAL HOUSE

TALK TO US, AND OUR PRINTING WILL TALK FOR YOU

RECORD-HERALD

BOYS

Want to make Some Money

It's easy, just hustle around and gather up some

Nice Clean

RAGS

and bring them to The Record-Herald office and we will pay you.

5c a Pound

for them

Ask your mother for some rags and then call on the neighbors. They will be glad to help you earn some spending money by giving you their old rags.